Brook House Newsletter



Here at Brook House, November is all about embracing the colder days, enjoying the warmth and comfort of our home, and continuing to make every day meaningful. As autumn slowly turns to winter, our residents can look forward to a wonderful month filled with seasonal activities, creative crafts, entertainment, and special moments spent with friends and loved ones. With plenty of laughter, friendship, kindness, and a little festive excitement beginning to creep in, we're looking forward to making more wonderful memories together as we enjoy everything November has to offer.

15 Bell Lane, Husbands Bosworth, LE17 6LA | 01858 880 247 | Brookhouse@3abcare.co.uk

WE ARE THRILLED TO ANNOUNCE THAT

Brook House

HAS BEEN RATED

OUTSTANDING

by CQC!

A huge thank you to our amazing team, residents, families and everyone who makes Brook House such a special place.

Gold Standards Framework

We are proud to work to the Gold Standards Framework for End of Life Care.

We are delighted to have achieved

100%

in our Gold Standards Framework accreditation.

If families need any support, please ask management for advice and support. We are here for you.

"A care home is not where life ends—it is where life continues to be lived. We cherish every smile, every story and every moment, ensuring that when the final chapter comes, it is written with kindness, dignity and peace."

Compassion ♥ Dignity ♥ Respect ♥ Comfort

15 Bell Lane, Husbands Bosworth, LE17 6LA | 01858 880 247 | Brookhouse@3abcare.co.uk

November 2026

Monday	Tuesday	Wednesday	Thursday	Friday	Saturday	Sunday
						1
2	3	4	5	6	7	8
9	10	11	12	13	14	15
16	17	18	19	20	21	22
23	24	25	26	27	28	29
30						

Please tear off and keep this page for your monthly calendar!

15 Bell Lane, Husbands Bosworth, LE17 6LA | 01858 880 247 | Brookhouse@3abcare.co.uk

Reflections

October was a month full of music, laughter and love, from day trips out to making chartulary board. There was truly something for everyone to enjoy!









Staff Spotlight



Ali joined Brook House in September 2015

Since joining Brook House Ali has excelled in her role. People would describe Ali as hard working, kind, caring and thoughtful.

Alis favourite thing to watch a good drama.

Ali said she likes all genre of music.

Her favourite food is an Indian and her favourite colour is lilac.

Spa Day...

Our relaxing spa day is the perfect opportunity for residents to enjoy a little pampering, unwind, and feel truly special with some well-deserved self-care.









15 Bell Lane, Husbands Bosworth, LE17 6LA | 01858 880 247 | Brookhouse@3abcare.co.uk

Minibus Trip...









Our dedicated minibus allows residents to enjoy regular trips out and about, keeping spirits high, smiles growing, and independence supported.



Menu Highlights..



Here are just a few of the comforting dishes our residents have enjoyed…

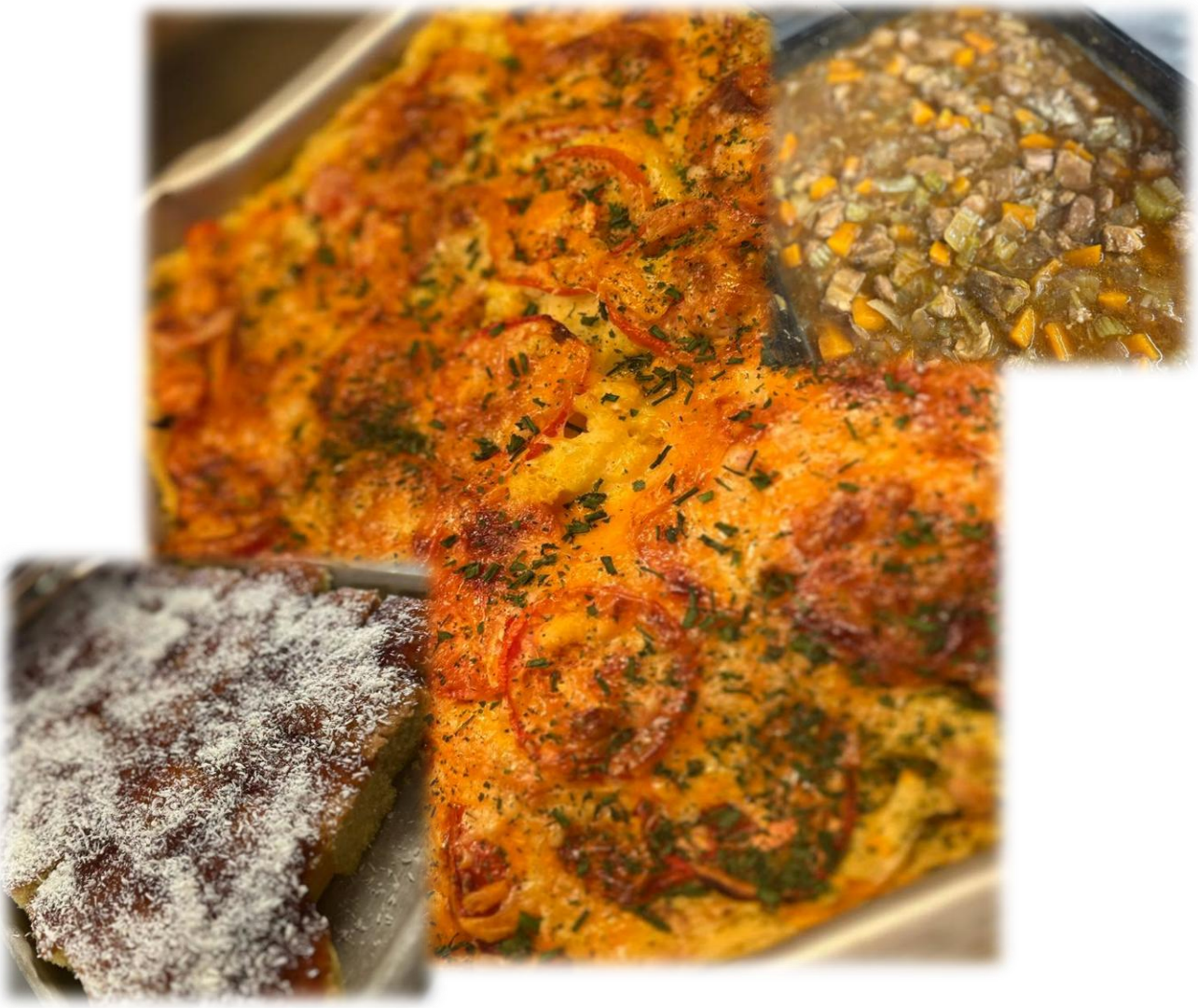

Residents enjoyed a delicious cheese and potato pie, also a delicious pork casserole. And then some jam and coconut sponge.

15 Bell Lane, Husbands Bosworth, LE17 6LA | 01858 880 247 | Brookhouse@3abcare.co.uk

Coffee Morning...









Our weekly Coffee Morning continues to be a much-loved event at Brook House, bringing residents, families, friends, and members of the local community together. It's a wonderful opportunity to enjoy a hot drink, homemade treats, friendly conversation, and plenty of laughter in a warm and welcoming atmosphere.

Family & Engagement

We would like to take a moment to thank all Family, Friends and others for visiting their loves ones, and supporting Brook House as a whole.

We are so grateful to share a place where we can all come together and enjoy the special moments in life. Here are a few events we would love you to pop along to at your convenience!

Please ensure you call us on 01858 880247 and let us know if you're coming, as we have limited spaces for certain events!

Minibus Trip – Thursday 5th November 10:30am

Minibus Trip – Thursday 12th November 10:30am

Minibus Trip – Thursday 19th November 10:30am

Minibus Trip – Thursday 26th November 10:30am

November

U D N F G C Y C N G X G I J
L G I L E A V E S P N W S Y
Y T F E A S T T V I T N R T
A C S R P W U H V R C C Y N
K J F Z U F R I E N D S M A
N N O S M L G R T R B U G C
V S O B P S Y T E J T O I H
Y J T Z K O J Y R U Y A U P
B F B N I O R D A J D
J E A N N S Y A N
K H L M S G C Y S
T I L L I K Q S D
F J C H I L L Y A
Q S M F J U Y D Y



AUTUMN
CHILLY
FAMILY
FEAST
FOOTBALL
FRIENDS
GATHER
LEAVES
PUMPKINS
THANKSGIVING
THIRTY DAYS
VETERAN'S DAY

© Puzzle Cheer

Coming up this month...

These are just a handful of the wonderful activities our team has planned, so there's plenty to look forward to in what promises to be a fun-filled month ahead!

Singer - Tuesday 3rd November

Minibus Trip – Thursday 5th November

Trombonist – Friday – 6th November

School Children – Monday 9th November

Boogie Beats – Tuesday 10th November

Minibus Trip – Thursday 12th November

Singer – Friday 13th November

Pilates – Monday 16th November

Vicor – Tuesday 17th November

Minibus Trip – Thursday 19th November

Animals – Friday 20th November

Singer – Monday 23rd November

Minibus Trip – Thursday 26th November

1. Why did the tree take a nap in November?

Because it was feeling a little leafy!

2. What is a scarecrow's favourite fruit?

Straw-berries!

3. Why did the leaf go to the doctor?

Because it was feeling a bit under the weather!

4. What do you call a snowman in November?

An early arrival!

5. Why are trees so good at keeping secrets?

Because they never leaf anything out!

6. What did one autumn leaf say to the other?

"I'm falling for you!"

7. Why did the jumper get promoted?

Because it was outstanding in its field of warmth!

8. What's the best thing about November?

You can eat Christmas chocolates and call it preparation!

9. Why did the squirrel cross the road?

To prove he wasn't nuts!

10. What do you call a cold dog in November?

A chilli dog!



Margret Earland – 23rd November

Anne McNaught – 27th November

Relatives and friends are warmly invited to join us in celebrating these special birthdays

15 Bell Lane, Husbands Bosworth, LE17 6LA | 01858 880 247 | Brookhouse@3abcare.co.uk

Quotes for November

"November is a gentle reminder to slow down, wrap up warm and appreciate the little things."

"Autumn leaves, cosy evenings and warm cups of tea – November's simple pleasures."

"November brings chilly mornings, golden leaves and the warmth of togetherness."

"There is something beautiful about November – a time to rest, reflect and enjoy life's quieter moments."

"November is the month when autumn whispers goodbye and Christmas begins to say hello."

"The nights may be getting darker, but the magic of Christmas is getting brighter."

"November – where cosy autumn days meet the first sparkle of Christmas."

"A little autumn magic, a little festive cheer and a whole lot of happiness."

"November is proof that wonderful things are worth waiting for."

Remembering…

We take a quiet moment to remember loved ones and cherish special memories.



We take a quiet moment to remember loved ones and cherish special memories.

15 Bell Lane, Husbands Bosworth, LE17 6LA | 01858 880 247 | Brookhouse@3abcare.co.uk



The 3ab Care

REFERRAL PROGRAMME

Do you know someone seeking a Residential Home for a loved one? Refer them to Brook House, and if they come to live in our home, you will recieve a reward!

EARN £250 IF THE RESIDENT YOU REFER COMES TO OUR HOME FOR RESPITE

EARN £500 IF THE RESIDENT YOU REFER COMES TO OUR HOME PERMANENTLY

Call Brook House for more information on 01858 880 247

Respite stays minimum of 4 days, Permanent stays minimum of 4 weeks.

Made with PosterMyWall.com

15 Bell Lane, Husbands Bosworth, LE17 6LA | 01858 880 247 | Brookhouse@3abcare.co.uk